

REPORT PREPARED FOR:

Modern Distribution

PROJECT# 25008126
 LAB ID 55020161
 RECEIVED DATE 4/14/2025
 REPORT DATE 4/23/2025



SAMPLE NAME: Cherry Cola

TOTAL Δ9-THC	TOTAL CBD	TOTAL CANNABINOIDS
24.903 MG	ND	24.903 MG

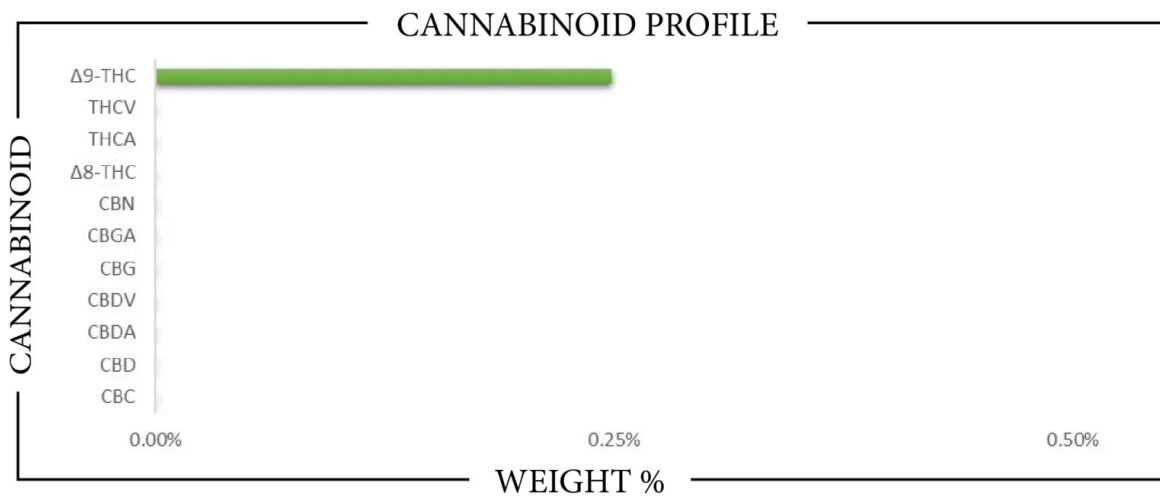

CANNABINOID	WEIGHT %	MG/GUMMY
CBC	ND	ND
CBD	ND	ND
CBDA	ND	ND
CBDV	ND	ND
CBG	ND	ND
CBGA	ND	ND
CBN	ND	ND
Δ8-THC	ND	ND
Δ9-THC	0.2490	24.903
THCA	ND	ND
THCV	ND	ND
Total CBD	ND	ND
Total CBG	ND	ND
Total THC	0.2490	24.903

Analysis Method: TP-POT-05
 By HPLC-VWD
 Total THC = (0.877 x THCA) + Δ9-THC
 Total CBD = (0.877 x CBDA) + CBD
 Total CBG = (0.877 x CBGA) + CBG
 ND = Not Detected

Prepared By: TJS
 Prep Date: 4/14/2025
 Batch ID: APRI425A-POT

Analyzed By: TJS
 Analysis Date: 4/14/2025



APPROVED BY:
JUSTIN HALL
 LAB DIRECTOR

Justin Hall
 SIGNATURE

4/23/2025
 SIGNED ON

REPORT PREPARED FOR:

Modern Distribution

PROJECT# 25008126

LAB ID 55020161

RECEIVED DATE 4/14/2025

REPORT DATE 4/23/2025

SAMPLE NAME: Cherry Cola

TERPENES

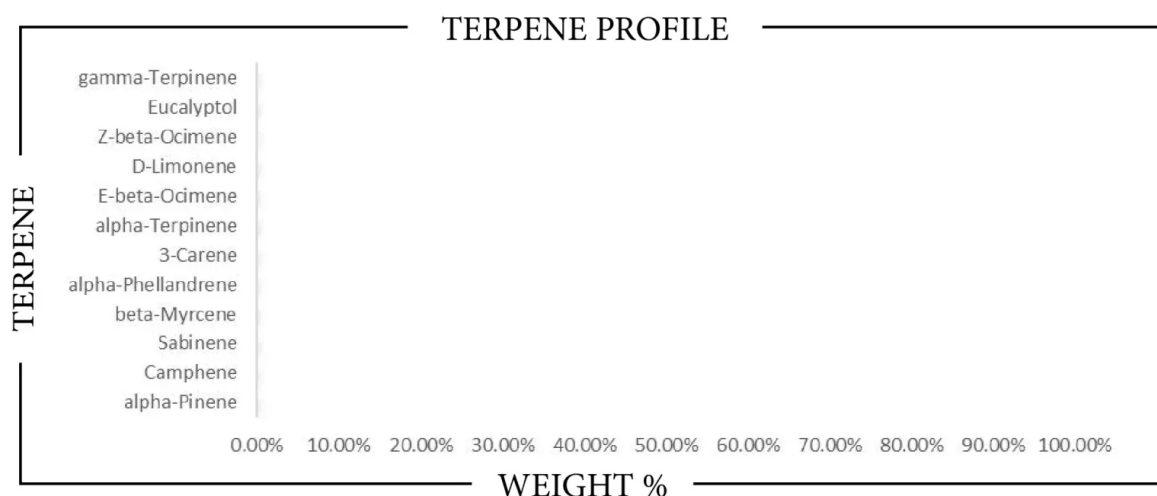

TERPENE	WEIGHT %	TERPENE	WEIGHT %	TERPENE	WEIGHT %
alpha-Bisabolol	ND	Caryophyllene oxide	ND	Limonene	ND
alpha-Cedrene	ND	Cedrol	ND	Linalool	ND
alpha-Humulene	ND	Eucalyptol	ND	Nerol	ND
alpha-Phellandrene	ND	Farnesene	ND	Nerolidol	ND
alpha-Pinene	ND	Fenchone	ND	Ocimene	ND
alpha-Terpinene	ND	Fenchyl Alcohol	ND	Pulegone	ND
beta-Caryophyllene	ND	gamma-Terpinene	ND	Sabinene	ND
beta-Myrcene	ND	Geraniol	ND	Sabinene hydrate	ND
beta-Pinene	ND	Geranyl acetate	ND	Terpineol	ND
Borneol	ND	Guaiol	ND	Terpinolene	ND
Camphene	ND	Hexahydrothymol	ND	Valencene	ND
Camphor	ND	Isoborneol	ND		
3-Carene	ND	Isopulegol	ND		

Prepared By: RF Analyzed By: RF
Prepared Date: 4/21/2025 Analyzed Date: 4/21/2025
Analysis Batch: APR2125A-TER
Analyzed by method TP-TER-01 by HS-GCMS
ND = Analyte not detected
PPB = Parts per billion

APPROVED BY:
JUSTIN HALL
LAB DIRECTOR

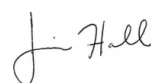

SIGNATURE

4/23/2025

SIGNED ON



CERTIFICATE OF ANALYSIS



REPORT PREPARED FOR:

Modern Distribution

PROJECT# 25008126

LAB ID 55020161

RECEIVED DATE 4/14/2025

REPORT DATE 4/23/2025

SAMPLE NAME: Cherry Cola

PESTICIDES

PASS

PESTICIDE	ACTION LEVEL (PPB)	SAMPLE LEVEL (PPB)	PESTICIDE	ACTION LEVEL (PPB)	SAMPLE LEVEL (PPB)
Acephate	100	ND	Imidacloprid	5000	ND
Acequinocyl	100	ND	Kresoxim methyl	100	ND
Acetamiprid	100	ND	Malathion	500	ND
Aldicarb	LOD	ND	Metaxyl	100	ND
Avermectin B1a ¹	100	ND	Methiocarb	LOD	ND
Avermectin B1b ¹	100	ND	Methomyl	1000	ND
Azoxystrobin	100	ND	Methyl-Parathion	LOD	ND
Bifenazate	100	ND	Mevinphos	LOD	ND
Bifenthrin	3000	ND	Myclobutanil	100	ND
Boscalid	100	ND	Oxamyl	500	ND
Captan	100	ND	Paclobutrazol	LOD	ND
Carbaryl	500	ND	Pentachloronitrobenzene	LOD	ND
Carbofuran	LOD	ND	Permethrin I	500	ND
Chlorantraniliprole	10000	ND	Phosmet	100	ND
Chlordane	100	ND	Piperonyl butoxide	3000	ND
Chlorfenapyr	LOD	ND	Prallethrin	100	ND
Chloromequat chloride	LOD	ND	Propicanazole	100	ND
Chlorpyrifos	LOD	ND	Propoxur	LOD	ND
Clofentezine	100	ND	Pyrethrin I	500	ND
Coumaphos	LOD	ND	Pyrethrin II	500	ND
Cyfluthrin	2000	ND	Pyridaben	100	ND
Cypermethrin	1000	ND	Spinetoram J	100	ND
Daminozide	LOD	ND	Spinetoram L	100	ND
Diazinon	100	ND	Spinosyn A ²	100	ND
Dibrom (Naled)	100	ND	Spinosyn D ²	100	ND
Dichlorvos	LOD	ND	Spiromesifen	100	ND
Dimethoate	LOD	ND	Spirotetramat	100	ND
Dimethomorph I	2000	ND	Spiroxamine	LOD	ND
Dimethomorph II	2000	ND	Tebuconazole	100	ND
Ethoprophos	LOD	ND	Thiacloprid	LOD	ND
Etofenprox	LOD	ND	Thiamethoxam	5000	ND
Etoxazole	100	ND	Trifloxystrobin	100	ND
Fenhexamid	100	ND			
Fenoxycarb	LOD	ND			
Fenpyroximate	100	ND			
Fipronil	LOD	ND			
Flonicamid	100	ND			
Fludixonil	100	ND			
Hexythiazox	100	ND			
Imazalil	LOD	ND			

Prepared By: RF Analyzed By: RF
Prepared Date: 4/17/2025 Analyzed Date: 4/17/2025
Analysis Batch: APRI725A-PES
Analyzed by method TP-PES-01 on HPLC/MS/MS or GC/MS
ND = Analyte not detected
PPB = Parts per billion
¹Abamectin is a mixture of Avermectin B1a and Avermectin B1b
²Spinosad is a mixture of isomers Spinosyn A and Spinosyn D

APPROVED BY:
JUSTIN HALL
LAB DIRECTOR

SIGNATURE

4/23/2025
SIGNED ON



CERTIFICATE OF ANALYSIS



REPORT PREPARED FOR:

Modern Distribution

PROJECT# 25008126

LAB ID 55020161

RECEIVED DATE 4/14/2025

REPORT DATE 4/23/2025

SAMPLE NAME: Cherry Cola

RESIDUAL SOLVENTS

PASS

CATEGORY I	PPM	CATEGORY II	PPM
Ethylene Oxide	ND	Propane	ND
Methylene Chloride	ND	Butane/Isobutane	ND
Benzene	ND	Pentane	ND
1,2-Dichloroethane	ND	Acetone	ND
Chloroform	ND	Acetonitrile	ND
Trichloroethylene	ND	Hexane	ND
Prepared By: BRB		Ethyl Acetate	ND
Date Prepared: 4/18/2025		Heptane	ND
Analyzed By: BRB		Methanol	ND
Analysis Date: 4/18/2025		Diethyl Ether	ND
Analysis Batch: APRI825A-SOL		Ethanol	ND
Analysis method: TP-SOL-01 by HS-GC/MS		Isopropanol	ND
No Category I solvent may be present to pass		Toluene	ND
ND = Not detected		m+p Xylene	ND
PPM = Parts per million		o-Xylene	ND

METALS

PASS

METALS	ACTION LEVEL	SAMPLE LEVEL
FDA - CATEGORY I	(PPM)	(PPM)
Arsenic (As)	1.5	ND
Cadmium (Cd)	0.5	ND
Lead (Pb)	0.5	ND
Mercury (Hg)	3.0	ND
Prepared By: HB		
Date Prepared: 4/21/2025		
Analyzed By: HB		
Analysis Date: 4/22/2025		
Analyzed by EPA method 6020A via ICP-OES or ICP-MS		
ND = Not detected		
PPM = Parts per million		

APPROVED BY:
JUSTIN HALL
LAB DIRECTOR

SIGNATURE

4/23/2025

SIGNED ON



CERTIFICATE OF ANALYSIS



REPORT PREPARED FOR:

Modern Distribution

PROJECT# 25008126

LAB ID 55020161

RECEIVED DATE 4/14/2025

REPORT DATE 4/23/2025

SAMPLE NAME: Cherry Cola

MYCOTOXINS

PASS

MYCOTOXIN	ACTION LEVEL (PPB)	SAMPLE LEVEL (PPB)
Aflatoxin B1		ND
Aflatoxin B2	Sum of all aflatoxins	ND
Aflatoxin G1	not to exceed 20 PPB	ND
Aflatoxin G2		ND
Ochratoxin	20	ND

Prepared By: RF

Date Prepared: 4/17/2025

Analyzed By: RF

Analysis Date 4/17/2025

Analysis Batch: APR1725A-MYC

Analyzed by TP-MYC-01 on HPLC/MS/MS

ND = Not detected

PPB = Parts per billion

MICROBIALS

PASS

	ACTION LEVEL (CFU/G)	SAMPLE LEVEL (CFU/G)
Total Coliform		ND
E. Coli	Presence	ND
Yeast & Mold		ND
Enterobacteriaceae		ND
Salmonella	Presence	ND
Total Count		ND

Prepared By: PS

Date Prepared: 4/16/2025

Analyzed By: PS

Analysis Date 4/18/2025

Analyzed by COMPACTDRY method.

ND = Not detected

CFU/G = Colony forming units per gram

APPROVED BY:

JUSTIN HALL

LAB DIRECTOR

Justin Hall

SIGNATURE

4/23/2025

SIGNED ON